

# Plat of Survey

Being a part of the Southeast quarter (1/4) and a part of the Southwest quarter (1/4) of Section 2; also a part of the Northeast quarter (1/4) of Section 11 and a part of Northwest quarter (1/4) of Section 11, Township 6 North, Range 1 East, St. Joseph Township, Williams County, Ohio.

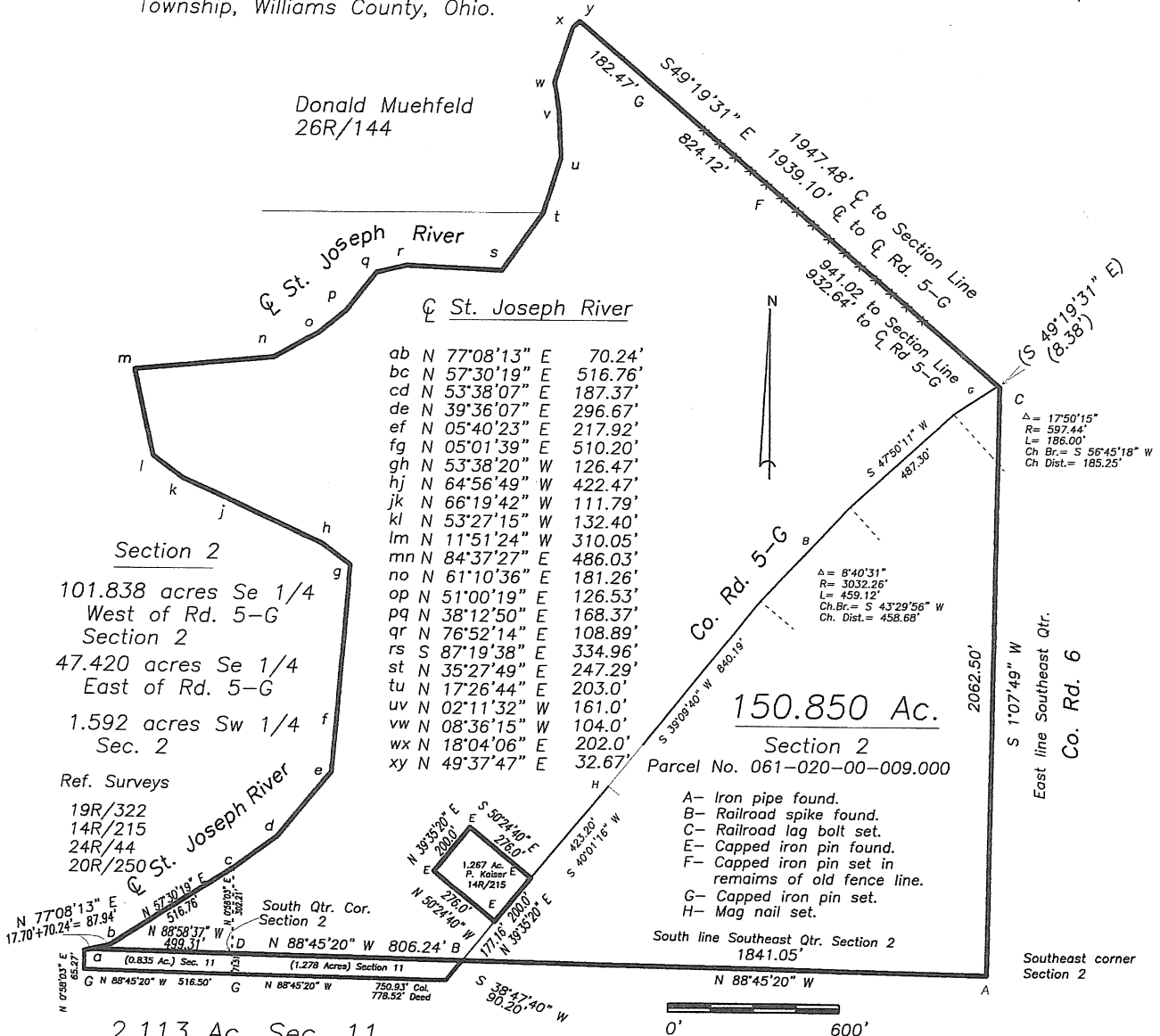

I do hereby certify that I surveyed the premises and prepared the above plat and that said plat is correct to the best of my knowledge and belief.

All dimensions are shown in feet and decimal parts thereof. This survey has been recorded in Volume 24R Page 47 of the Williams County Record of Surveys.

2-9-16

Thomas J Henry, Registered Surveyor No. 6787

